

# CERTIFICATE OF SURVEY

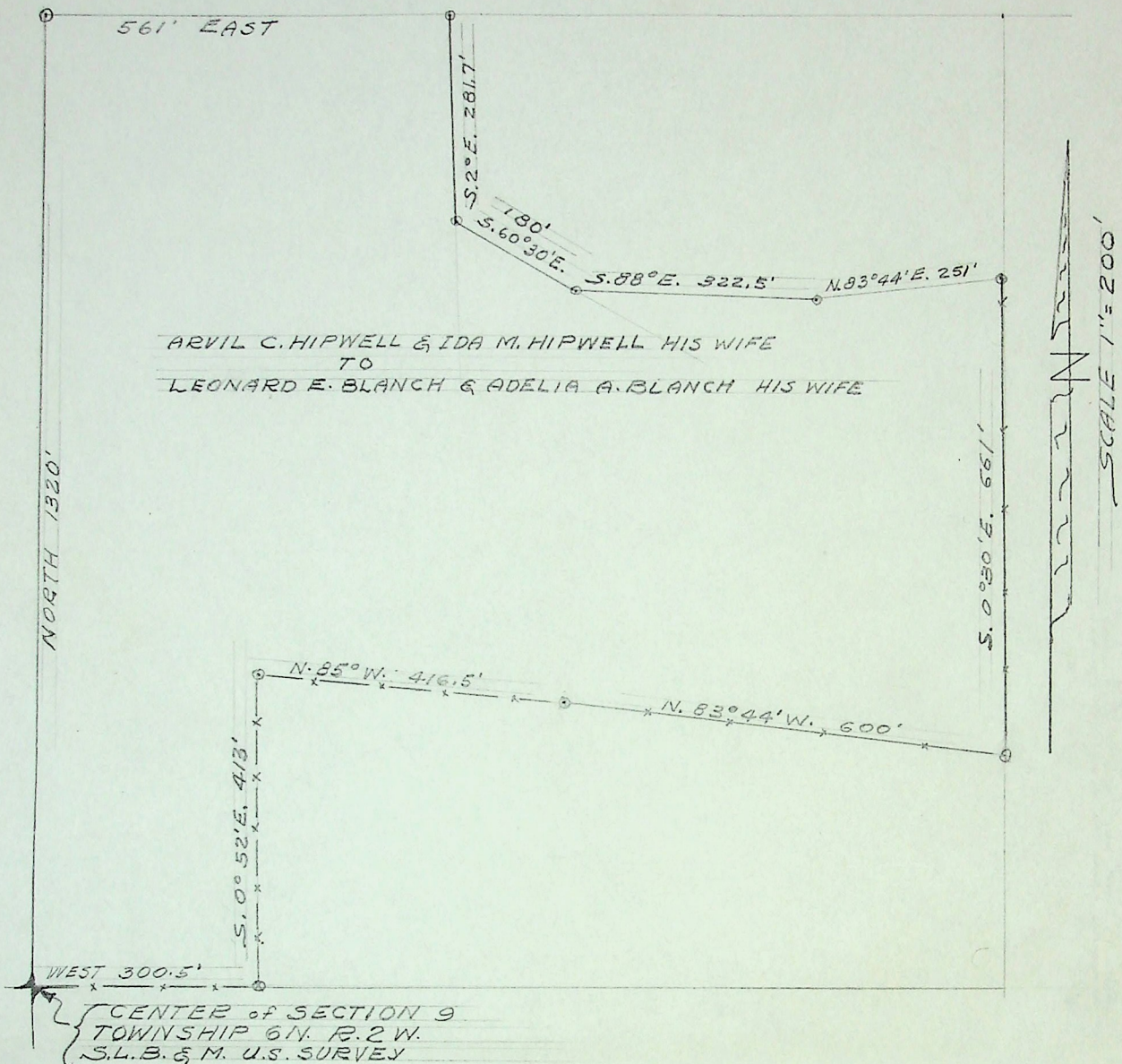

## DESCRIPTION

Part of the Southwest Quarter of the Northeast Quarter of Section 9, Township 6 North, Range 2 West, Salt Lake Base and Meridian, United States Survey: Beginning at the Southwest corner of said Northeast Quarter of Section 9, and running thence North 1320 feet to the Northwest corner of the Southwest Quarter of the Northeast Quarter of said Section 9; thence East 561 feet, more or less, to old Weber River Channel; thence Southerly and easterly along the old channel of said river to the East line of the Southwest Quarter of the Northeast Quarter of said Section 9, the following courses; South  $2^{\circ}$  East 281.7 feet; South  $60^{\circ} 30'$  East 180 feet; South  $88^{\circ}$  East 322.5 feet; and North  $83^{\circ} 44'$  East 251 feet to said east line; thence South along said East line 661 feet to fence; thence North  $83^{\circ} 10'$  West 600 feet and North  $85^{\circ} 0'$  West 416.5 feet and South  $0^{\circ} 52'$  West 413 feet along said fence to the South line of said Southwest Quarter of the Northeast Quarter of Section 9 to a point East of beginning; thence West along the Quarter Section line 300.5 feet to the point of beginning.

Survey requested by Arvil C. Hipwell, Slaterville, Utah.

Survey made by Fred W. Malan, 2960 Van Buren Ave., Ogden Utah. August 12, 1953.

Fred W. Malan  
State of Utah License # 1111

